ANCHOR
SINCE 1854

2021-22 PRODUCT CATALOGUE

www.anchorfoods.com.au

LIGHTHOUSE
LEADING LIGHT IN BAKING
SINCE 1865

SINCE 1854
LION

The Natural Baking Co.

Spencers

About Anchor Foods

Anchor Foods is an iconic provider of pantry focused consumer goods with a cultural focus on Innovation, Speed, World Class Quality, Real Value and Relationships with Integrity.

Anchor Foods offers extensive sales and distribution coverage and has over 160 years experience of procurement, storage and handling of food and beverage products.

Sales & Distribution

- National coverage of major supermarket chains and independent stores
- We supply all major national wholesalers and key state wholesalers
- Additionally, we are one of the oldest suppliers in Australia, with some relationships dating back to our early beginnings.
- Experienced in meeting customers' expectations across multiple channels, from delis to major supermarkets

High Quality Focus:

- Fully trained staff
- Retention samples
- High-standard pest control
- Lab tested products

Our History

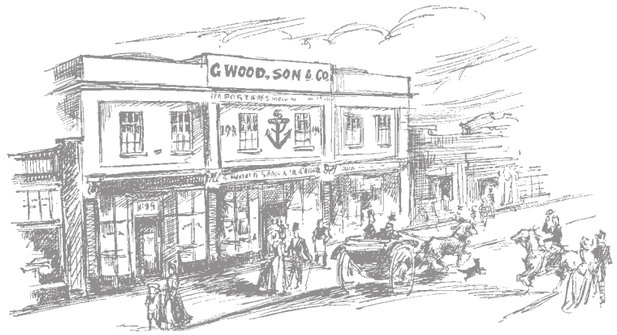

Eureka stockade rebellion

1854 Gilbert Wood establishes G Wood Son & Company Angas St Adelaide

First game of Australian Rules football

The Anchor symbol is chosen to represent the company

Burke and Wills expedition leaves Melbourne

Last convicts transported to Australia

Company expands rapidly as population of South Australia doubles

1879 Company celebrates 25th Anniversary

Ned Kelly hanged

Warehouse opened in Broken Hill for gold rush

Paddy Hannan discovers gold and sparks the gold rush that gives birth to Kalgoorlie

Commonwealth of Australia created

New warehouse opened in Cantonment St Fremantle

1904 Company celebrates 50th Anniversary

Anchor, Lion and Lighthouse registered as first day Trade Marks

ANZACs land at Gallipoli during World War I

Cantonment St warehouse and factory destroyed by fire

Sydney Harbour Bridge construction begins

Stock Market crashes

1929 Company celebrates 75th Anniversary

Phar Lap wins Melbourne Cup

Depression impacts grocery business but company quickly recovers

World War II

First Holden car rolls off the assembly line

Kalgoorlie branch opened as business grows strongly post WW II

Queen Elizabeth II visits Australia

1954 Anchor Foods celebrates 100th Anniversary

Melbourne hosts the Olympic games

Anchor Foods concentrates on marketing and manufacturing of food and beverage product lines

Decimal currency introduced

Sydney Opera House officially opens

Supermarkets begin to dominate grocery business

1979 Anchor Foods celebrates 125th Anniversary

Australia wins the America's Cup

Spencers and Lion brands acquired by Anchor Foods

Sydney hosts the Olympic Games

Anchor Foods returns to private Western Australian ownership

2004 Anchor Foods celebrates 150th Anniversary

Awarded 1,000,000th Australian Trade Mark

Present Anchor Foods transformed into a contemporary business focussed on innovation and growth

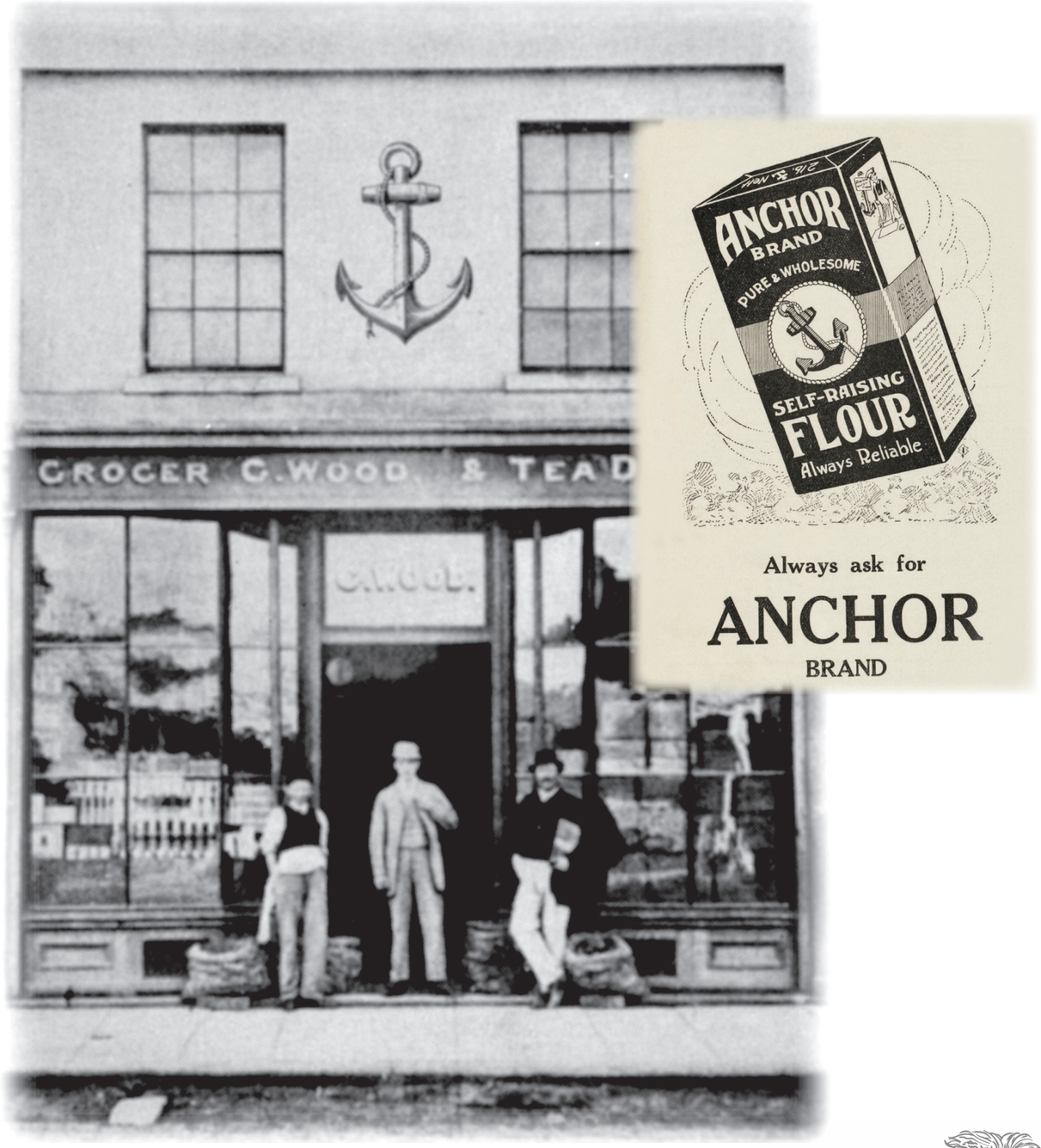

Anchor Foods s achieved British Retail Consortium (BRC) quality standard certification. A high level of focus and commitment to Food Safety and Quality is required to obtain and maintain BRC certification. The BRC standard is considered to be the highest level of Food Safety and Quality Standard accreditation issued globally and is considered the optimal food standard accreditation in countries such as Europe, the UK and Asia. Few companies in Australia have managed to obtain the BRC level of certification and it demonstrates Anchor Foods continued commitment to Food Safety and Quality

Retail Products

REATAIL PRODUCTS

Anchor Foods Flour Range - Retail

Flour Range

Product code	Brand	Product Description	UOM	Quantity
22767	Lighthouse	Cake Sponge & Steamed Bun Sr Flour	1 Kg	12
21862	Lighthouse	Bread & Pizza Pl Flour	1 Kg	12
21861	Lighthouse	Pasta Tipo "00" Pl Flour	1 Kg	5
21859	Lighthouse	Biscuit Pastry & Cake Pl Flour	1 Kg	5
10998	Lighthouse	Premium Ap Self Raising Flour	1 Kg	5
10997	Lighthouse	Premium Ap Plain Flour	1 Kg	5
10720	Lighthouse	Wholemeal Bread Pizza & Tortilla Flour	1 Kg	5
08087	Lighthouse	Premium Ap Self Raising Flour	2 Kg	6
08081	Lighthouse	Premium Ap Plain Flour	2 Kg	6
22180	Lion	Plain Flour	1 Kg	12
22212	Lion	Plain Flour	2 Kg	6
22181	Lion	Self Raising Flour	1 Kg	12
22213	Lion	Self Raising Flour	2 Kg	6
10995	Lion	Wholemeal Plain Flour	1 Kg	12
10996	Lion	Wholemeal Self Raising Flour	1 Kg	12
11080	TNBC	Bakers Flour	5 Kg	1
10962	TNBC	Self Raising Flour	1 Kg	12
11127	TNBC	Self Raising Flour	2 Kg	6
11071	TNBC	Self Raising Flour	5 Kg	1
10961	TNBC	Plain Flour	1 Kg	12
11126	TNBC	Plain Flour	2 Kg	6
11070	TNBC	Plain Flour	5 Kg	1

21231

21232

21862

10720

21861

22767

21859

08087

08081

22212

22180

22213

22181

10995

10996

Available in:

11126
2 Kg

11070
5KG

10961
1 Kg

Available in:

11127
2 Kg

11071
5KG

10962
1 Kg

Available in:

11080
5KG

Anchor Foods Bread and Flour Mixes - Retail

Flour Mixes

Product code	Brand	Product Description	UOM	Quantity
11094	Lion	Classic Scone Mix	535G	5
11060	Lion	Pastry Mix	375G	5
21289	Lion	Lion Cornflour	500G	6

11094

11060

21289

Bread Mixes and Aids

Product code	Brand	Product Description	UOM	Quantity
10757	Lighthouse	Yeast + Bread Improver	70G	7
11057	Lighthouse	Pizza & Focaccia Bread Mix	500G	5
11056	Lighthouse	Crusty Wholemeal Bread Mix	550G	5
11055	Lighthouse	Crusty White Vienna Bread Mix	550G	5
10755	Lighthouse	Pizza Focaccia Bread Mix	1KG	3

10757

11057

11056

11055

Anchor Foods Vinegar Range - Retail

Vinegar Range

Product code	Brand	Product Description	Vinear %	UOM	Quantity
21559	Anchor	White Spirit Vinegar	5%	250ml	8
21565	Anchor	White Spirit Vinegar	5%	750ml	8
08845	Anchor	White Spirit Vinegar	8%	2lt	6
21558	Anchor	Brown Malt Vinegar	5%	250ml	8
21564	Anchor	Brown Malt Vinegar	5%	750ml	8
08805	Anchor	Brown Malt Vinegar	5%	2lt	6
21563	Anchor	White Malt Vinegar	5%	750ml	8
08815	Anchor	White Malt Vinegar	5%	2lt	6
08835	Anchor	Spiced Malt Vinegar	5%	2lt	6
10718	Anchor	Unfiltered Apple Cider Vinegar	5%	750ml	8
21383	Anchor	Apple Cider Vinegar	5%	750ml	8
08806	Anchor	Apple Cider Vinegar	5%	2lt	6
21285	Anchor	Mr White Wine Vinegar		375ml	8
21284	Anchor	Mr Red Wine Vinegar		375ml	8
21364	Anchor	Verjuice		375ml	8
11165	Anchor	Unfiltered Apple Cider Vinegar	5%	375ml	8
10384	Lion	White Vinegar		2lt	6
10385	Lion	Brown Vinegar		2lt	6
10828	Anchor	Brown Vinegar	4%	1lt	9

21559

21565

08845

21558

21564

08805

21563

08815

08835

10718

21383

08806

21285

21284

21364

11165

10384

10385

Anchor Foods Cake, Dessert and Pancake Range - Retail

Baking and Desserts

Product code	Brand	Product Description	UOM	Quantity
12793	TNBC	Banana Bread Mix	450 G	5
11780	TNBC	Brownie Mix	450 G	5
11172	TNBC	Chocolate Cake Mix	450 G	5
11173	TNBC	Chocolate Chip Cookie Mix	450 G	5
11174	TNBC	Chocolate Cupcake Kit	450 G	5
11175	TNBC	Vanilla Cake Mix	450 G	5
11176	TNBC	Vanilla Cupcake Kit	450 G	5
10981	Lion	Original Pancake Mix	1.4 KG	3
11042	Lion	Double Chocolate Brownie Mix	1.2 KG	3
11138	Lion	Chocolate Chip Cookie Mix	1.2 KG	3
21279	Lion	Custard Powder Vanilla Flavoured	375 G	5
21280	Lion	Tapioca Pearls	375 G	5
11091	Lion	Buttermilk Pancake	350 G	6
11234	Lion	Buttermilk Pancake V2	350 G	6
11423	Lion	Chocolate Chip Pancake	325 G	6
11092	Lion	Chocolate Chip Pancake	350 G	6
11224	Lion	Maple Pancake	325 G	6
11093	Lion	Maple Pancake	350 G	6
11090	Lion	Original Pancake	350 G	6
11233	Lion	Original Pancake	350 G	6
11244	Lion	Vanilla Pancake Shake	325 G	6

12793 11780 11172 11173 11174 11175

11176 10981 11042 11138 21279 21280

11091 11423 11224 11090 11244

Anchor Foods Pantry Staples - Retail

Cooking Needs

Product code	Brand	Product Description	UOM	Quantity
10331	Anchor	Original Chicken Chippy Salt	170 G	12
10520	Anchor	Baking Powder	125 G	8
21825	Anchor	Imitation Vanilla Essence	250 ML	8
21085	Anchor	Original Bread Crumbs Box	375 G	8
21188	Anchor	Bread Crumbs	750 G	6
08325	Anchor	Bread Crumbs	500 G	12
21303	Anchor	Quick Oats	750 G	12
21302	Anchor	Rolled Oats	750 G	12

Household Supplies

Product code	Brand	Product Description	UOM	Quantity
18001	Earth Tiger	MOSQUITO COIL 6X10X125G	125 g	6 x 10

18001 21825 21085 21188 10331 10520

Spencers Create A Curry and Blends - Retail

Spencers - Create A Curry and Blends

Product code	Brand	Product Description	UOM	Quantity
10000	SPENCERS	Create A Curry Beef Rendang	25 G	6
22232	SPENCERS	Create A Curry Butter Chicken	22 G	6
22234	SPENCERS	Create A Curry Chicken Korma	27 G	6
10661	SPENCERS	Create A Curry Chicken Tikka Masala	24 G	6
22233	SPENCERS	Create A Curry Lamb Rogan Josh	24 G	6
10662	SPENCERS	Create A Curry Peri Peri Chicken	20 G	6
12442	SPENCERS	Mexican Taco Blend	30 G	6

10186

Spencers - Pappadums

Product code	Brand	Product Description	UOM	Quantity
20980	SPENCERS	Spencers Pappadums Cumin	113 G	10
20981	SPENCERS	Spencers Pappadums Pepper	113 G	10
20979	SPENCERS	Spencers Pappadums Chilli	113 G	10
20982	SPENCERS	Spencers Pappadums Plain	113 G	10

Spencers - Herbs and Spices Jars

Product code	Brand	Product Description	UOM	Quantity
20964	SPENCER	Chilli Chopped (Tub) 8x1kg	1KG	8
21307	SPENCER	Chilli Chopped 12x235g	235G	12
20945	SPENCER	Garlic Chopped (Tub) 1x5kg	5KG	1
20966	SPENCER	Garlic Chopped (Tub) 8x1kg	1KG	8
20943	SPENCER	Garlic Chopped 12x225g	225G	12
20946	SPENCER	Garlic Chopped 12x800g	800G	12
20963	SPENCER	Ginger Grated (Tub) 8x1kg	1KG	8
20941	SPENCER	Ginger Grated 12x235g	235G	12

Spencers - Asian and Indian Pastes

Product code	Brand	Product Description	UOM	Quantity
20938	SPENCERS	Biriyani Paste	225 G	9
21359	SPENCERS	Butter Chicken Curry Paste	225 G	9
21385	SPENCERS	Curry Thai Green Paste	225 G	9
21384	SPENCERS	Curry Thai Red Paste	225 G	9
21358	SPENCERS	Korma Paste	225 G	9
21357	SPENCERS	Rogan Josh Paste	225 G	9
20954	SPENCERS	Tandoori Paste	225 G	9
21356	SPENCERS	Tikka Masala Paste	225 G	9
20956	SPENCERS	Vindaloo Paste	225 G	9

Spencers Herbs, Spices, Salt and Pepper

Spencers - Herbs and Spices in Medium Sachets

Product code	Brand	Product Description	UOM	Quantity
20134	SPENCERS	Basil Medium	20GG	10
20135	SPENCERS	Bay Leaves Medium	10G	10
20139	SPENCERS	Caraway Seeds Medium	50G	10
20137	SPENCERS	Cardamom Ground Medium	30G	10
20138	SPENCERS	Cardamom Pods Medium	30G	10
20182	SPENCERS	Cayenne Pepper Medium	50G	10
20136	SPENCERS	Chilli Crushed Medium	30G	10
20140	SPENCERS	Chilli Ground Medium	50G	10
21533	SPENCERS	Chives Medium	4G	10
20141	SPENCERS	Cinnamon Ground Medium	30G	10
21541	SPENCERS	Cinnamon Quills Medium	18G	10
20142	SPENCERS	Cloves Whole Medium	30G	10
20181	SPENCERS	Cloves Ground Medium	30G	10
20143	SPENCERS	Coriander Ground Medium	50G	10
20145	SPENCERS	Cumin Ground Medium	50G	10
20180	SPENCERS	Cumin Seeds Medium	50G	10
20146	SPENCERS	Curry Powder Indian Mild Medium	50G	10
20197	SPENCERS	Curry Powder Malaysian Medium	50G	10
20172	SPENCERS	Fennel Seeds Medium	50G	10
20147	SPENCERS	Five Spice Chinese Medium	50G	10
20152	SPENCERS	Garam Masala Medium	50G	10
20150	SPENCERS	Garlic Granules Medium	75G	10
20149	SPENCERS	Garlic Ground Medium	75G	10
20151	SPENCERS	Garlic Salt Medium 10x75g	75G	10
20148	SPENCERS	Ginger Ground Medium 10x50g	50GG	10
20153	SPENCERS	Italian Herbs Medium	20GG	10
20167	SPENCERS	Lemon Pepper Seasoning Medium	75G	10
10685	SPENCERS	Mexican Spice Mix Medium	40GG	10
21530	SPENCERS	Mixed Herbs Medium	20GG	10
20161	SPENCERS	Mixed Spice Medium	40G	10
20162	SPENCERS	Mustard Seeds Yellow Medium	75G	10
20163	SPENCERS	Nutmeg Ground Medium	50G	10
21539	SPENCERS	Nutmeg Whole Medium	40G	10
20164	SPENCERS	Onion Flakes Medium	40G	10
10618	SPENCERS	Oregano Medium	15G	10
21523	SPENCERS	Paprika Medium	60G	10
21524	SPENCERS	Parsley Medium	10G	10
20193	SPENCERS	Pepper Black Ground Medium	80G	10
20177	SPENCERS	Pepper White Ground Medium	80G	10
21051	SPENCERS	Peppercorn Medley Medium	50G	10
20166	SPENCERS	Peppercorns Black Cracked Medium	50G	10
20201	SPENCERS	Peppercorns Black Medium	80G	10
20157	SPENCERS	Poppy Seeds Medium	70GG	10
20174	SPENCERS	Rosemary Medium	30GG	10
22083	SPENCERS	Saffron Pure Medium.5g	0G.5G	10
20176	SPENCERS	Sage Medium	20GG	10
21529	SPENCERS	Sesame Seeds Medium	70GG	10

Spencers - Herbs and Spices in Medium Sachets

Product code	Brand	Product Description	UOM	Quantity
21522	SPENCERS	Star Anise Medium	20GG	10
21581	SPENCERS	Sumac Medium	45G	10
21525	SPENCERS	Tarragon French Medium	10GG	10
20186	SPENCERS	Thyme Medium	20G	10
20184	SPENCERS	Turmeric Medium	50G	10
20188	SPENCERS	Vanilla Bean Medium	1 PIECE	10
20187	SPENCERS	Vanillin Sugar Medium	100G	10

SPENCERS - Herbs and Spices in Large Sachets

Product code	Brand	Product Description	UOM	Quantity
20225	SPENCERS	Chilli Ground Large	200G	5
20223	SPENCERS	Chives Large	20G	5
20210	SPENCERS	Garlic Granules Large	200G	5
10386	SPENCERS	Himalayan Pink Rock Salt Large	300G	5
21536	SPENCERS	Mixed Herbs	70G	5
20217	SPENCERS	Paprika Large	200G	5
20203	SPENCERS	Parsley Large	35G	5
20220	SPENCERS	Pepper Steak Seasoning Large	150G	5
21052	SPENCERS	Peppercorn Medley Large	150G	5
20218	SPENCERS	Peppercorns Black Large	200G	5
25260	SPENCERS	Sea Salt Crystals Large	300G	5
20221	SPENCERS	Sesame Seeds Large	200G	5

Spencers - Salt and Pepper Grinders

Product code	Brand	Product Description	UOM	Quantity
22977	SPENCERS	Grinder Himalayan Pink Salt	100G	5
22929	SPENCERS	Grinder Sea Salt	115G	5
22928	SPENCERS	Grinder Whole Black Peppercorns	55G	5
10186	SPENCERS	Grinder Iodised Aus Sea Salt	105G	5

Large Sachet

Medium Sachet

22977

22929

22928

10186

2021-22

Food Service & Commercial

FOOD SERVICE AND
COMMERCIAL PDORUCTS

Spencers Commercial and Food Service

Spencers - Herbs And Spices - Commercial

Product Description	Code	Canister	Code	500g Bag	Code	5kg Bag	Code	Com. Bag
Allspice Ground (Pimento)	20391	450 g	20477	✔	–	–	–	–
Basil	20396	150 g	20483	✔	–	–	20754	4 Kg
Basil Ground	–	–	–	–	21104	✔	–	–
Bay Leaves	20398	50 g	20485	✔	–	–	20756	10 Kg
Cajun Creole Seasoning	21328	450 g	20487	✔	–	–	20759	15 Kg
Caraway Ground	–	–	22334	✔	–	–	–	–
Caraway Seeds	20403	450 g	20492	✔	–	–	–	–
Cardamom Ground	20400	400 g	20488	✔	–	–	20758	10 Kg
Cardamom Pods Green	–	–	20489	✔	–	–	–	–
Cassia Ground	–	–	22335	✔	–	–	–	–
Cayenne Pepper	20404	350 g	20494	✔	–	–	–	–
Celery Salt	–	–	–	–	–	–	20767	10 Kg
Chilli Crushed No2	21329	300 g	20499	✔	20775	✔	20775	5 Kg
Chilli Ground	–	–	20502	✔	–	–	20781	10 Kg
Chives	21330	40 g	20498	✔	20769	✔	20769	5 Kg
Cinnamon Ground	21575	300 g	20508	✔	–	–	20784	10 Kg
Cinnamon Quills	20416	150 g	20514	✔	–	–	–	–
Cloves Ground	–	–	20509	✔	–	–	20786	10 Kg
Cloves Whole	20413	300 g	20510	✔	–	–	–	–
Anchor Cocoa Powder	–	–	20593	✔	–	–	–	–
Coriander Ground	20414	400 g	20512	✔	–	–	20790	10 Kg
Coriander Seeds	20415	250 g	20513	✔	–	–	20791	10 Kg
Cumin Ground	20417	400 g	20515	✔	–	–	20795	10 Kg
Cumin Seeds	20418	350 g	20516	✔	–	–	20796	10 Kg
Curry Powder Ceylon	–	–	22341	✔	–	–	20797	10 Kg
Curry Powder Indian Hot	–	–	20519	✔	–	–	20797	10 Kg
Curry Powder Indian Mild	20422	400 g	20520	✔	–	–	20800	10 Kg
Curry Powder Madras	20423	400 g	–	–	–	–	20801	10 Kg
Curry Powder Malaysian Hot	–	–	22343	✔	–	–	–	–
Dill Tips/Weed	22182	100 g	20524	✔	–	–	–	–
Fennel Ground	–	–	20529	✔	21162	✔	–	–
Fennel Seeds	–	–	20530	✔	–	–	20810	10 Kg
Fenugreek Ground	–	–	22347	✔	–	–	–	–
Fenugreek Seeds	–	–	22348	✔	–	–	–	–
Five Spice Chinese	20431	350 g	20531	✔	20811	✔	20811	15 Kg
Garam Masala	20438	450 g	20538	✔	–	–	20821	15 Kg
Garlic Flakes	–	–	20533	✔	–	–	–	–
Garlic Granules	20435	500 g	20535	✔	–	–	20817	15 Kg
Garlic Ground Fine	21576	450 g	20534	✔	21168	✔	20816	15 Kg
Garlic Salt	20436	750 g	20536	✔	–	–	20819	10 Kg
Garlic Steak Seasoning	–	–	20537	✔	–	–	20820	10 Kg
Ginger Ground	20432	400 g	20532	✔	–	–	20813	10 Kg
Italian Herbs	20439	200 g	20540	✔	20822	✔	20822	5 Kg
Kebab Spice Mix	–	–	–	–	–	–	20824	15 Kg
Lemon Grass Ground	–	–	22350	✔	–	–	20826	18 Kg

Spencers - Herbs And Spices - Commercial

Product Description	Code	Canister	Code	500g Bag	Code	5kg Bag	Code	Com. Bag
Lemon Pepper Seasoning	20462	600 g	20572	✔	–	–	20865	10 Kg
Marjoram	–	–	20547	✔	–	–	–	–
Mint	21332	140 g	20549	✔	–	–	–	–
Mixed Herbs	21333	150 g	20548	✔	20832	✔	20832	5 Kg
Mixed Spice	20444	350 g	20551	✔	–	–	20835	10 Kg
Moroccan	21711	500 g			–	–	–	–
Mustard Ground	–	–	20552	✔	–	–	20836	10 Kg
Mustard Seeds Red	20446	600 g	20553	✔	–	–	20838	10 Kg
Mustard Seeds Yellow	–	–	20554	✔	–	–	–	–
Nutmeg Ground	20448	450 g	20555	✔	21206	✔	20841	10 Kg
Nutmeg Whole	–	–	20556	✔	–	–	–	–
Onion Flakes	–	–	20557	✔	–	–	20844	15 Kg
Onion Ground Chinese	–	–	20558	✔	–	–	20846	15 Kg
Oregano Ground	20453	250 g	20560	✔	–	–	20848	10 Kg
Oregano Leaves	10619	150 g	20559	✔	20849	✔	20849	5 Kg
Paprika Hot	–	–	–	–	–	–	20850	10 Kg
Paprika 100 Asta	21335	450 g	20561	✔	–	–	20868	15 Kg
Parsley	21336	80 g	20564	✔	–	–	20854	10 Kg
Pepper Black Ground	20460	500 g	20570	✔	–	–	20863	10 Kg
Pepper Steak Seasoning	–	–	20573	✔	–	–	–	–
Pepper White Ground	20461	500 g	20571	✔	–	–	20864	10 Kg
Peppercorns Black	–	–	20566	✔	–	–	–	–
Peppercorns Black Asta	–	–	–	–	–	–	20857	10 Kg
Peppercorns Black Cracked	–	–	20567	✔	–	–	20859	10 Kg
Peppercorns Green Dehydrated	–	–	22356	✔	–	–	–	–
Peppercorns Medley	–	–	20595	✔	–	–	20895	10 Kg
Peppercorns Pink	–	–	20594	✔	–	–	–	–
Peppercorns White	20459	500 g	20569	✔	–	–	20862	10 Kg
Peppers Red Bell Crushed (Cut 3mm)	–	–	21088	✔	21238	✔	21091	20 Kg
Pickling Spice	–	–	–	–	–	–	20873	15 Kg
Poppy Seeds	20463	500 g	20575	✔	–	–	20870	10 Kg
Rosemary	20465	250 g	20580	✔	20878	✔	20878	5 Kg
Saffron Whole 9102010 "A" Grade Long Cut	–	–	–	–	–	–	22084	20 Kg
Sage	21337	130 g	20583	✔	–	–	–	–
Sage Ground	–	–	–	–	21252	✔	–	–
Sea Salt Crystals	–	–	22330	✔	–	–	20876	25 Kg
Sesame Seeds	–	–	20585	✔	20750	✔	20883	15 Kg
Star Anise	20395	190 g	20481	✔	–	–	20750	5 Kg
Star Anise Ground	–	–	22357	✔	–	–	20749	10 Kg
Sumac	21710	500 g	–	–	–	–	–	–
Tarragon French	20470	90 g	20588	✔	–	–	–	–
Thyme	20472	200 g	20589	✔	20887	✔	20887	10 Kg
Turmeric	20471	500 g	20586	✔	21259	✔	20886	10 Kg
Vanillin Sugar	–	–	–	–	–	–	20888	10 Kg

Anchor - Assorted - Food service

Product code	Brand	Product Description	Type	UOM	Quantity
21302	ANCHOR	Rolled Oats 12x750g		750 g	12
21303	ANCHOR	Quick Oats 12x750g		750 g	12
21808	ANCHOR	Rolled Oats 32t		10 Kg	1
10559	ANCHOR	Baking Powder		1 kg	4
08316	ANCHOR	Baking Powder		1 kg	4
10594	ANCHOR	Bicarb Soda		1 kg	4
08329	ANCHOR	Breadcrumbs		10 kg	1
10477	ANCHOR	Chicken Chippy Salt		1 kg	5
20593	ANCHOR	Cocoa Powder		500 g	
20788	ANCHOR	Cocoa Powder		25 kg	1
06226	ANCHOR	Vanilla Custard Powder		4 kg	1
10562	ANCHOR	Cornflour		750 g	4
10479	ANCHOR	Gravy Mix		500 g	6
10554	ANCHOR	Gravy Mix		750 g	4
08380	ANCHOR	Imitation Vanilla Essence		1 Lt	6
08358	ANCHOR	Lemon Juice		1 Lt	6
08640	ANCHOR	Stuffing Mix		1kg	6

Anchor - Vinegar - Food service

Product code	Brand	Product Description	Type	UOM	Quantity
08877	ANCHOR	Apple Cider Vinegar 10%		1000 Lt	1
08809	ANCHOR	Brown Malt Vinegar 4%		15 Lt	1
21352	ANCHOR	Red Wine Vinegar 10%		1000 Lt	1
08837	ANCHOR	Spiced Malt Vinegar 4%		15 Lt	1
08840	ANCHOR	Spiced Malt Vinegar		1000 Lt	1
10782	ANCHOR	Unfiltered White Vinegar 10%		1000 Lt	1
08819	ANCHOR	White Malt Vinegar 4%		15 Lt	1
21658	ANCHOR	White Malt Vinegar 10%		1000 Lt	
08825	ANCHOR	White Malt Vinegar 10%		1000 Lt	1
08848	ANCHOR	White Spirit Vinegar 4%		15 Lt	1
08853	ANCHOR	White Spirit Vinegar 4%		1000 Lt	1
08851	ANCHOR	White Spirit Vinegar 10%		15 Lt	1
08925	ANCHOR	White Spirit Vinegar 10%		1000 Lt	1
08934	ANCHOR	White Wine Vinegar 10%		1000 Lt	1
111235	ANCHOR	Apple Cider Vinegar 4%		1000lt	1

Spencers - Food service

Product code	Brand	Product Description	Type	UOM	Quantity
22977	SPENCERS	Grinder Himalayan Pink Salt	Grinder	100 g	5
22929	SPENCERS	Grinder Sea Salt	Grinder	115 g	5
22928	SPENCERS	Grinder Whole Black Peppercorns	Grinder	55 g	5
10186	SPENCERS	Grinder Iodised Aus Sea Salt	Grinder	105 g	5
20957	SPENCERS	Vindaloo Curry Paste Tubs	Tub	1 Kg	8
20955	SPENCERS	Tandoori Paste Tubs	Tub	1 Kg	8
21695	SPENCERS	Basmati Rice	Bag	1 Kg	10
10480	SPENCERS	Basmati Rice	Bag	5 Kg	4
20980	SPENCERS	Pappadums Cumin	Sachet	113 g	10
20981	SPENCERS	Pappadums Pepper	Sachet	113 g	10
20979	SPENCERS	Pappadums Chilli	Sachet	113 g	10
20982	SPENCERS	Pappadums Plain	Sachet	113g	10

22977

22929

22928

10186

RICE 5KG

RICE 1KG

20980

20981

20979

20982

JARS 800G

Small Jars

TUB 1KG

TUB 1KG

TUB 1KG

CANISTERS

500G BAGS

COMM. BAGS
5KG, 10KG and 15KG

10561 COMM. CTN

10562 COMM. CTN

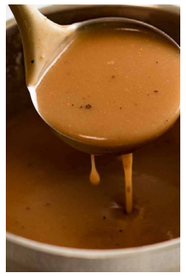

10554 COMM. CTN

10559 COMM. CTN

08380 COMM. CTN

10576 COMM. CTN

21302

21303

08358

2 LT Vinegars

2 LT Vinegars

ANCHOR
SINCE 1854

148 Carrington St Fremantle WA 6163
PO Box 143 Fremantle WA 6959
Tel (08) 9314 4200
sales@anchorfoods.com.au
www.anchorfoods.com.au